

INITIAL RECEIPT

United States Department of the Interior
Bureau of Land Management
 DIV OF LANDS, MINRLS & ENERGY
 ONE N CENTRAL AVE
 PHOENIX, AZ 85004 -4427
 Phone: 602-417-9200

Receipt

No: 4810006

Transaction #: 4937492	
Date of Transaction: 09/24/2020	
CUSTOMER:	
JOHN SEWELL 2776 S AVENUE 2 1/2 E APT 16 YUMA, AZ 85365-3251 US	

LINE #	QTY	DESCRIPTION	REMARKS	UNIT PRICE	TOTAL
1	8.00	LOCATABLE MINERALS / MINING CLAIMS-NEW, UNADJUD, ONE OR MORE AUTH NOS / NEW MINING CLAIM PROCESSING FEE CASES: AMC461228/\$20.00, AMC461229/\$20.00, AMC461230/\$20.00, AMC461231/\$20.00, AMC461232/\$20.00, AMC461233/\$20.00, AMC461234/\$20.00, AMC461235/\$20.00		- n/a -	160.00
2	8.00	LOCATABLE MINERALS / MINING CLAIMS-NEW, UNADJUD, ONE OR MORE AUTH NOS / NEW MINING CLAIMS LOCATION FEE CASES: AMC461228/\$40.00, AMC461229/\$40.00, AMC461230/\$40.00, AMC461231/\$40.00, AMC461232/\$40.00, AMC461233/\$40.00, AMC461234/\$40.00, AMC461235/\$40.00		- n/a -	320.00
3	8.00	LOCATABLE MINERALS / MINING CLAIMS-NEW, UNADJUD, ONE OR MORE AUTH NOS / NEW MINING CLAIMS MAINTENANCE FEE CASES: AMC461228/\$165.00, AMC461229/\$165.00, AMC461230/\$165.00, AMC461231/\$165.00, AMC461232/\$165.00, AMC461233/\$165.00, AMC461234/\$165.00, AMC461235/\$165.00		- n/a -	1320.00
TOTAL:					\$1,800.00

ENTERED
 09/24/2020
 BY: [Signature]

SCANNED

PAYMENT INFORMATION

1	AMOUNT:	1800.00	POSTMARKED:	N/A
	TYPE:	CHECK	RECEIVED:	09/24/2020

CHECK NO:	1236
NAME:	SEWELL, JOHN 2776 S AVENUE 2 1/2 E APT 16 YUMA AZ 85365-3251 US

REMARKS

This receipt was generated by the automated BLM Collections and Billing System and is a paper representation of a portion of the official electronic record contained therein.

09/24/2020

CORRESPONDENCE

TRANSFERS

MAINTENANCE FEES
WAIVERS
POL/NOI

MISCELLANEOUS

Sept. 21, 2020

Please file these 8 lode claims.

Enclosed is a check for \$1800.00

Please return to me at:

John W. Sewell

2776 S. AVE. 2 1/2 E. # 16

Yuma, AZ 85365

My phone number is 253-380-7932

Thank you

John W. Sewell

AMC 461228 - 461235

RECEIVED
BLM AZ STATE OFFICE
2020 SEP 24 A 11:39
PHOENIX, ARIZONA

**LOCATION NOTICES
AMENDMENTS
STATUS SHEET
GEO REPORT/MTP**

MINING CLAIM STATUS REPORT

Data Entered: 10/5/2020 TPC

MTP Checked By: TPC

GEO Checked By: TPC

LEAD SERIAL NUMBER: AMC 46/228 thru AMC 46/235

NUMBER OF CLAIMS & TYPE:

CHARGES:

8 LODE
____ PLACER
____ ASSOCIATION PLACER
____ MILL SITE
____ TUNNEL SITE

Processing Fee @ \$20 = \$ 160
Location Fee @ \$40 = \$ 320
Maintenance Fee @ \$165 = \$ 1320
Add'l Maint Fee for Assoc Placer = \$ _____
SUBTOTAL \$ 1800
Other Fees \$ _____
Other Fees \$ _____
TOTAL \$ _____

TOTAL ACREAGE: _____ Per Claim
(Placer Only)

NUMBER OF LOCATORS: 1

DOCUMENTS RECEIVED VIA: Over-the-Counter [] Mail [X] **TIMELY FILED:** Yes [X] No []

LEGAL DESCRIPTION: T 13N R 14W SEC 33
T 12N R 14W SEC 5
T _____ R _____ SEC _____
T _____ R _____ SEC _____
T _____ R _____ SEC _____

BLM [] FOREST SERVICE [] _____ SUBJ TO PL 359: Yes [] No []
WILDERNESS AREA [] _____

SPLIT ESTATE: N/A [] SX [] PX [] OTHER [] _____
SRHA [] Was proper Notice filed if located on SHRA Land? Yes [] No []

RECONVEYED MINERALS ON BLM LAND REQUIRE OPENING ORDER FROM 1944 TO 1993:

Open to Entry On _____ N/A []

COMMENTS/STATUS: VOID [] PARTIALLY VOID [] PVT MINERALS [] WITHDRAWN LANDS []
OTHER [] _____

[] Claimant acknowledges that portions of the following claim(s) site(s) may be void or voidable.

Printed Name of Claimant _____ Signature of Claimant _____

*****FINAL ADJUDICATION*****

DATE _____ INITIALS _____

FEE# 2020050862

OFFICIAL RECORDS OF MOHAVE COUNTY KRISTI BLAIR, COUNTY RECORDER



09/08/2020 11:07 AM Fee: \$30.00

PAGE: 1 of 2

LOCATION NOTICE FOR LODE MINING CLAIM

Amendment BLM Serial # _____

NOTICE IS HEREBY GIVEN that the DM1

_____ lode mining claim has been located

by John W. Sewell whose current mailing address is 2776 S. AVE. 2 1/2 E. #16

YUMA, AZ. 85365

BLM Date Stamp

RECEIVED
BLM AZ STATE OFFICE
2020 SEP 24 A 11:40
PHOENIX, ARIZONA

The general course of this claim is E/W and it is situated in MOHAVE

County, Arizona. This claim is 1500 feet in length and 600 feet in width.

20.6 Total Claim Acreage. This claim runs from the location monument on which this location notice is posted on the centerline of the claim approximately 300 feet in a N direction to the ND CORNER end line and 300 feet in a S direction to the SW CORNER end line. This claim is marked by six monuments, one at each corner and one at the center of each end line of the claim.

The location monument on which this notice is posted is situated within Section 33, Township 13 N, Range 14 W, Gila Salt River Base and Meridian, Arizona and this claim encompasses portions of the following quarter section(s), section(s), Township(s) and Range(s) NW 1/4 533
T 13 N R 14 W

Gila Salt River Base and Meridian, Arizona.

The locality of this claim with reference to some natural object or permanent monument and additional information (if any) concerning its locality are as follows: FROM BAKE WELL 600' EAST
THEN 3125 NORTH TO SW CORNER

The above information is shown on the attached map.

DATED AND POSTED on the ground this 7 day of Sept., 2020.

LOCATOR(s) AGENT

Print Name(s) John W. Sewell

Signature(s) John W. Sewell

Form MCF100 Revised July 2014

AMC461228

MINING CLAIM MAP

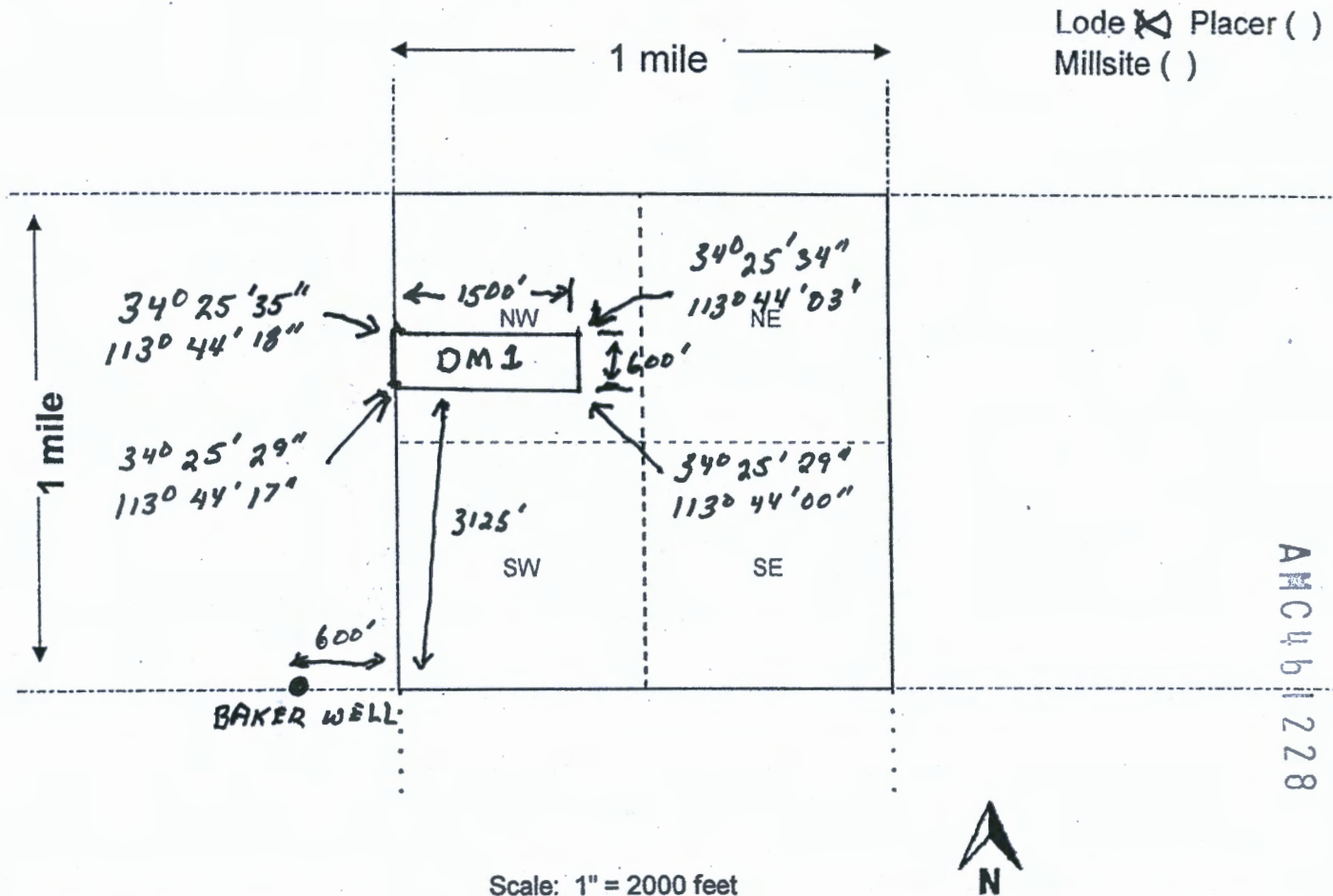

AMC 461228

1. The above map depicts the DM 1 mining claim, which is located in Section (s) 33, Township 13 N, Range 14 W, Gila and Salt River Base and Meridian, MOHAVE County, Arizona. Total claim acreage is 20.6
2. The type of corner and location monuments used are as follows: 2" X 2" X 5' WOOD POST
3. The bearings and distances in degrees and feet between claim corners and to a public and survey monument are as depicted on the map.
4. If the claim is a placer or millsite claim with exterior limits conforming to legal subdivisions of the public survey, provide a legal description of the claim _____

RECEIVED
BIRMINGHAM STATE OFFICE
2020 SEP 24 A 11:40
PHOENIX ARIZONA



FEE# 2020050863

OFFICIAL RECORDS OF MOHAVE COUNTY KRISTI BLAIR, COUNTY RECORDER



09/08/2020 11:07 AM Fee: \$30.00

PAGE: 1 of 2

LOCATION NOTICE FOR LODE MINING CLAIM

Amendment BLM Serial # _____

NOTICE IS HEREBY GIVEN that the DM 2

_____ lode mining claim has been located

by John W. Sewell whose current mailing

address is 2776 S. AVE. 2 1/2 E #16

YUMA, AZ. 85365

RECEIVED
BLM AZ STATE OFFICE
2020 SEP 24 A 11:40
PHOENIX, ARIZONA

BLM
Date
Stamp

The general course of this claim is E/W and it is situated in MOHAVE

County, Arizona. This claim is 1500 feet in length and 600 feet in width.

20.6 Total Claim Acreage. This claim runs from the location monument on which this location notice

is posted on the centerline of the claim approximately 300 feet in a N direction to the NW CORNER end line and 300 feet in a S direction to the SW CORNER end line. This claim is marked by six monuments, one at each corner and one at the center of each end line of the claim.

The location monument on which this notice is posted is situated within Section 33, Township 13 N

_____, Range 14 W, Gila Salt River Base and Meridian, Arizona and this claim encompasses portions of the following quarter section(s), section(s), Township(s) and Range(s) SW 1/4 S 33

T 13 N R 14 W

Gila Salt River Base and Meridian, Arizona.

The locality of this claim with reference to some natural object or permanent monument and additional information (if any) concerning its locality are as follows: FROM BAKER WELL 600' EAST

THEN 1500' NORTH TO SW CORNER

_____ The above information is shown on the attached map.

DATED AND POSTED on the ground this 7 day of Sept, 2020.

LOCATOR(s) AGENT

Print Name(s) John W. Sewell

Signature(s) John W. Sewell

Form MCF100
Revised July 2014

AMC461229

MINING CLAIM MAP

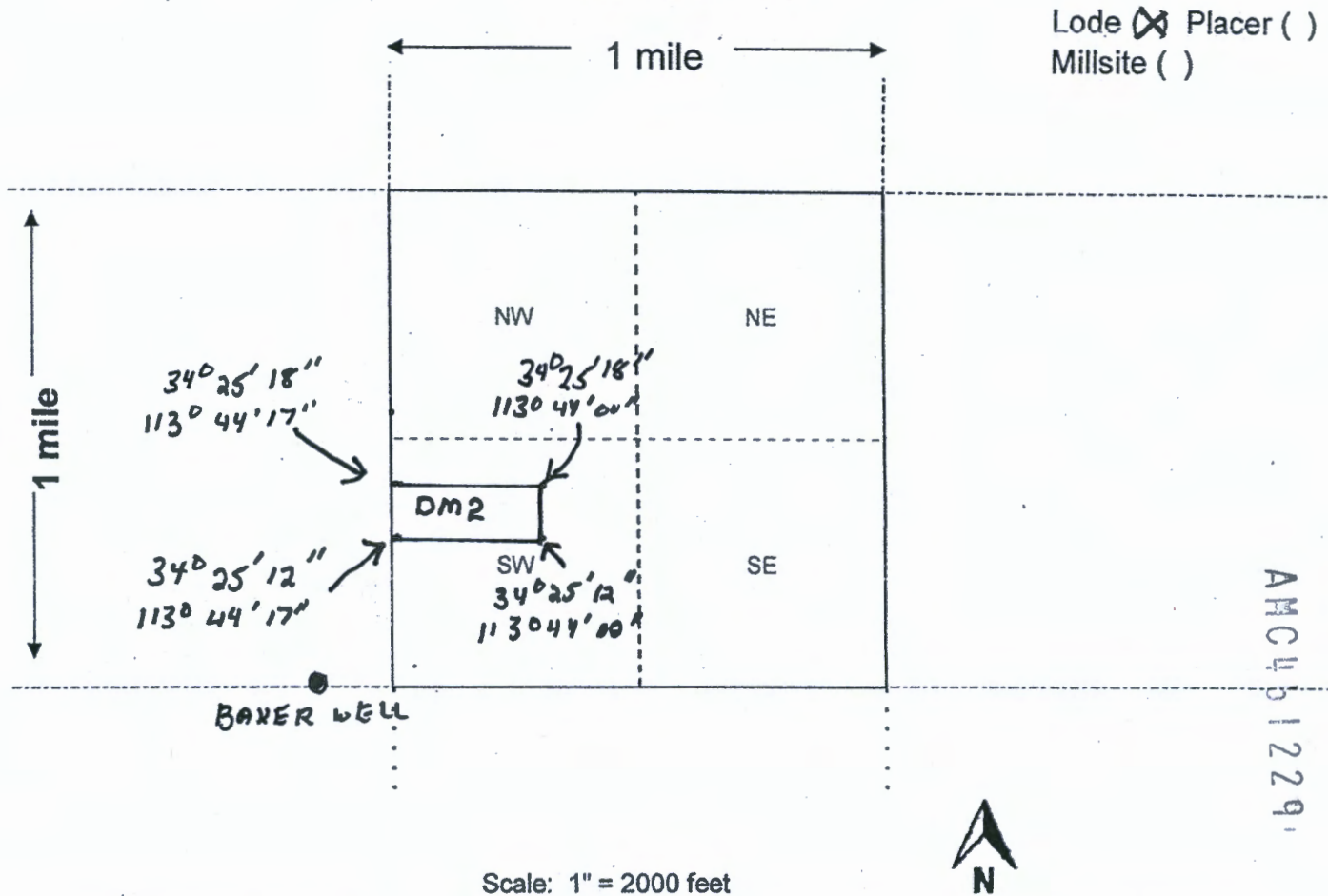

Lode Placer ()
Millsite ()

Scale: 1" = 2000 feet

1. The above map depicts the DM 2 mining claim, which is located in Section (s) 33, Township 13 N, Range 14 W, Gila and Salt River Base and Meridian, MOHAVE County, Arizona. Total claim acreage is 20.6

2. The type of corner and location monuments used are as follows: 2" x 3" x 5' WOOD POST

3. The bearings and distances in degrees and feet between claim corners and to a public land survey monument are as depicted on the map.

4. If the claim is a placer or millsite claim with exterior limits conforming to legal subdivisions of the public survey, provide a legal description of the claim _____

RECEIVED
 DEPARTMENT OF
 GEOLOGY, ARIZONA
 2020 SEP 24 A 11:40

Form MCF100a
Revised Oct 2018

FEE# 2020050860

OFFICIAL RECORDS OF MOHAVE COUNTY KRISTI BLAIR, COUNTY RECORDER



09/08/2020 11:07 AM Fee: \$30.00

PAGE: 1 of 2

LOCATION NOTICE FOR LODE MINING CLAIM

Amendment BLM Serial #

NOTICE IS HEREBY GIVEN that the DS1

lode mining claim has been located

by John W. Sewell whose current mailing address is 2776 S. AVE. 2 1/2 E #16 YUMA, AZ. 85365

RECEIVED BLM AZ STATE OFFICE PHOENIX, ARIZONA 2020 SEP 24 A 11:50

The general course of this claim is N/S and it is situated in MOHAVE County, Arizona. This claim is 1500 feet in length and 600 feet in width.

20.6 Total Claim Acreage. This claim runs from the location monument on which this location notice is posted on the centerline of the claim approximately 300 feet in a NW direction to the NW CORNER end line and 300 feet in a S direction to the SW CORNER end line. This claim is marked by six monuments, one at each corner and one at the center of each end line of the claim.

The location monument on which this notice is posted is situated within Section 5, Township 12 N, Range 14 W, Gila Salt River Base and Meridian, Arizona and this claim encompasses portions of the following quarter section(s), section(s), Township(s) and Range(s) NW 1/4 S5 T12N R14W

Gila Salt River Base and Meridian, Arizona.

The locality of this claim with reference to some natural object or permanent monument and additional information (if any) concerning its locality are as follows: NW CORNER IS BAKER WELL

The above information is shown on the attached map.

DATED AND POSTED on the ground this 7 day of Sept 7, 2020.

LOCATOR(s) AGENT

Print Name(s) John W. Sewell

Signature(s) John W. Sewell

Form MCF100 Revised July 2014

AMC461230

MINING CLAIM MAP

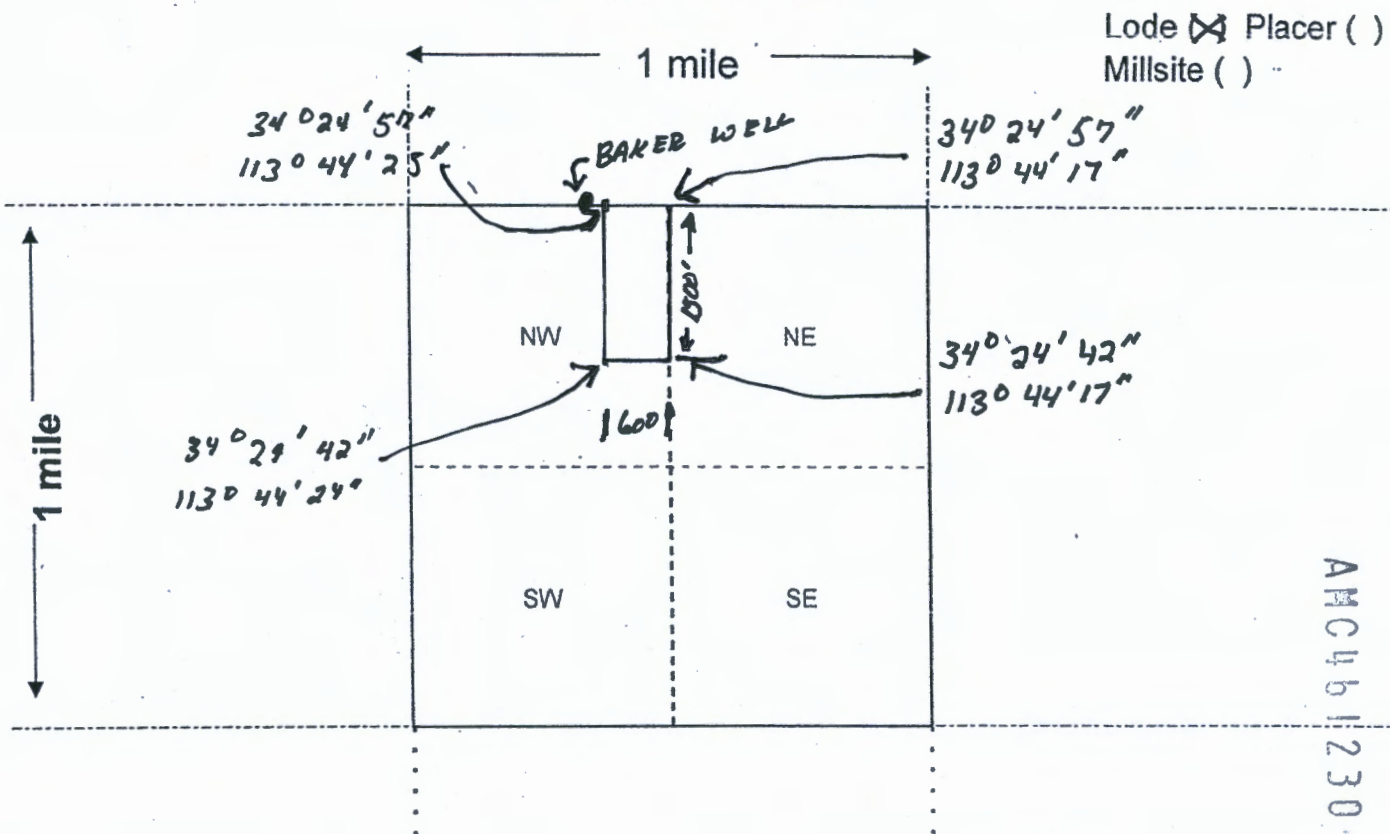

AMC 461230

Scale: 1" = 2000 feet



1. The above map depicts the DS1 mining claim, which is located in Section (s) 5, Township 12 N, Range 14 W, Gila and Salt River Base and Meridian, MOHAVE County, Arizona. Total claim acreage is 20.6

2. The type of corner and location monuments used are as follows: 2x2" x 5' WOOD POST

3. The bearings and distances in degrees and feet between claim corners and to a public and survey monument are as depicted on the map.

4. If the claim is a placer or millsite claim with exterior limits conforming to legal subdivisions of the public survey, provide a legal description of the claim _____

RECEIVED
BLM STATE OFFICE
200 SEP 24 A 11:50
PHOENIX, ARIZONA

FEE# 2020050861

OFFICIAL RECORDS OF MOHAVE COUNTY KRISTI BLAIR, COUNTY RECORDER



09/08/2020 11:07 AM Fee: \$30.00

PAGE: 1 of 2

LOCATION NOTICE FOR LODE MINING CLAIM

Amendment BLM Serial # _____

NOTICE IS HEREBY GIVEN that the DS 2 lode mining claim has been located by John W. Sewell whose current mailing address is 2776 S. AVE. 2 1/2 E #16 YUMA, AZ. 85365

RECEIVED BLM AZ STATE OFFICE 2020 SEP 24 A 11: 40 PHOENIX, ARIZONA BLM Date Stamp

The general course of this claim is N/S and it is situated in MOHAVE County, Arizona. This claim is 1500 feet in length and 600 feet in width.

20.6 Total Claim Acreage. This claim runs from the location monument on which this location notice is posted on the centerline of the claim approximately 1500 feet in a N direction to the BAKER WELL end line and 300 feet in a E direction to the CL end line. This claim is marked by six monuments, one at each corner and one at the center of each end line of the claim.

The location monument on which this notice is posted is situated within Section 5, Township 12 N, Range 14 W, Gila Salt River Base and Meridian, Arizona and this claim encompasses portions of the following quarter section(s), section(s), Township(s) and Range(s) NW 1/4 S5 T 12 N R 14 W

Gila Salt River Base and Meridian, Arizona. The locality of this claim with reference to some natural object or permanent monument and additional information (if any) concerning its locality are as follows: BAKER N 1500'

_____ The above information is shown on the attached map.

DATED AND POSTED on the ground this 7 day of Sept 7, 2020.

LOCATOR(s) AGENT
Print Name(s) John W. Sewell John W. Sewell
Signature(s) John W. Sewell

Form MCF100 Revised July 2014

AMC461231

MINING CLAIM MAP

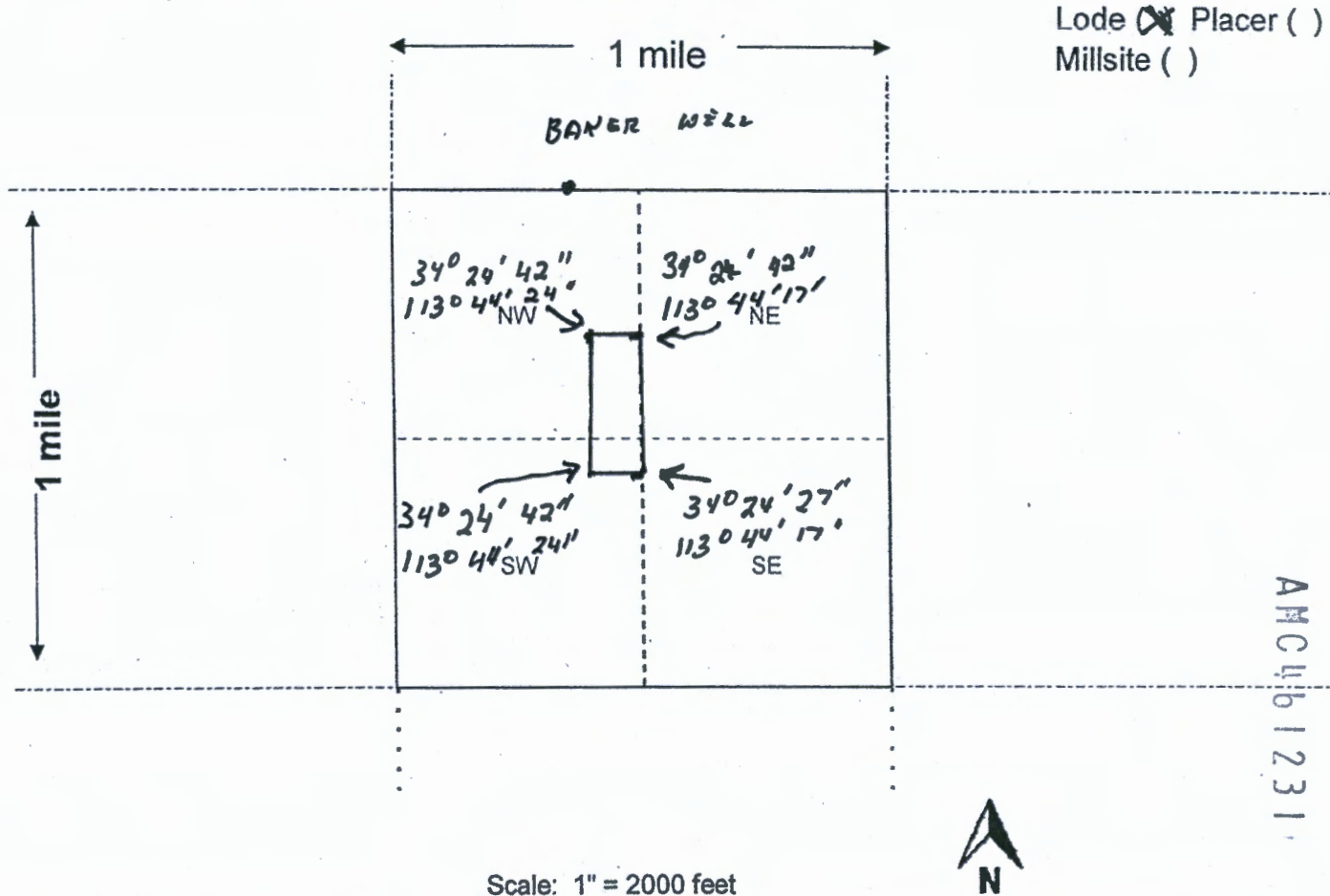

Lode Placer ()
Millsite ()

ANCI 4161231

Scale: 1" = 2000 feet

1. The above map depicts the DS2 mining claim, which is located in Section (s) 5, Township 12 N, Range 14 W, Gila and Salt River Base and Meridian, MOHAVE County, Arizona. Total claim acreage is 20.6

2. The type of corner and location monuments used are as follows: 2" x 2" x 5' WOOD POST

3. The bearings and distances in degrees and feet between claim corners and to a public and survey monument are as depicted on the map.

4. If the claim is a placer or millsite claim with exterior limits conforming to legal subdivisions of the public survey, provide a legal description of the claim _____

RECEIVED
 BUREAU OF LAND MANAGEMENT
 PHOENIX ARIZONA
 2000 SEP 24 A 11:40

Form MCF100a
Revised Oct 2018

2



FEE# 2020050856

OFFICIAL RECORDS OF MOHAVE COUNTY KRISTI BLAIR, COUNTY RECORDER



09/08/2020 11:07 AM Fee: \$30.00

PAGE: 1 of 2

LOCATION NOTICE FOR LODE MINING CLAIM

Amendment BLM Serial # _____

NOTICE IS HEREBY GIVEN that the LS1

_____ lode mining claim has been located

by John W. Sewell whose current mailing

address is 2776 S. AVE. 2 1/2 E #16

YUMA, AZ. 85365

BLM Date Stamp

RECEIVED BLM AZ STATE OFFICE PHOENIX, ARIZONA 2020 SEP 24 A 11:39

The general course of this claim is EAST-WEST and it is situated in MOHAVE

County, Arizona. This claim is 1500 feet in length and 600 feet in width.

20.6 Total Claim Acreage. This claim runs from the location monument on which this location notice is posted on the centerline of the claim approximately 3300 feet in a SOUTH direction to the EAST end line and 1500 feet in a WEST direction to the WEST end line. This claim is marked by six monuments, one at each corner and one at the center of each end line of the claim.

The location monument on which this notice is posted is situated within Section 5, Township 12 N, Range 14 W, Gila Salt River Base and Meridian, Arizona and this claim encompasses portions of the following quarter section(s), section(s), Township(s) and Range(s) SE 1/4 S5 T12N R14W

Gila Salt River Base and Meridian, Arizona.

The locality of this claim with reference to some natural object or permanent monument and additional information (if any) concerning its locality are as follows: CLAIM IS 3500' SE BAKER WELL

_____ The above information is shown on the attached map.

DATED AND POSTED on the ground this 7 day of Sept, 2020.

LOCATOR(s) AGENT

Print Name(s) John W. Sewell

Signature(s) John W. Sewell

Form MCF100 Revised July 2014

This form is available from the Arizona Geological Survey and may be reproduced.

ANHC461232

MINING CLAIM MAP

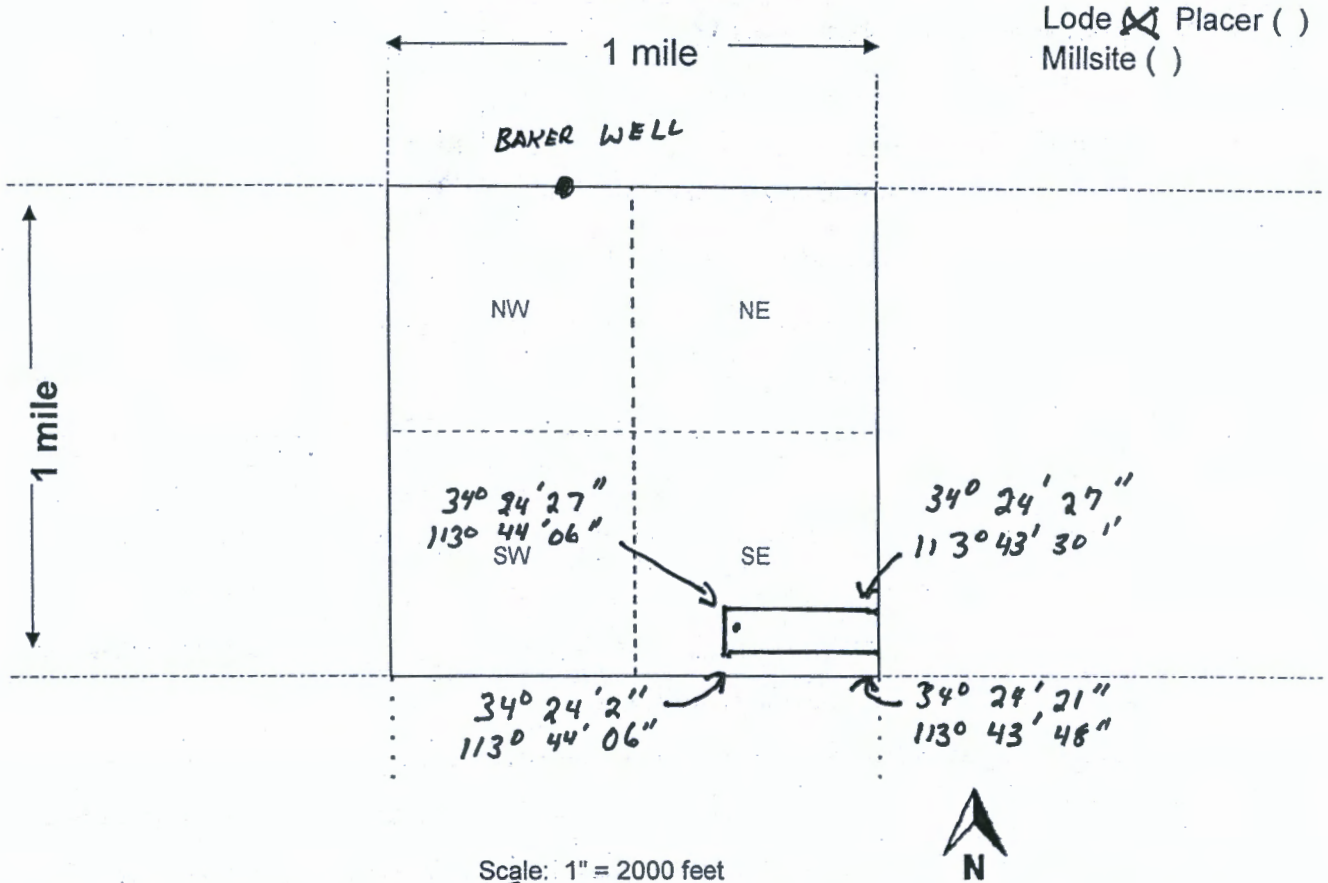

Scale: 1" = 2000 feet

1. The above map depicts the LSJ mining claim, which is located in Section (s) 5, Township 12 N, Range 14 W, Gila and Salt River Base and Meridian, MDHAVE County, Arizona. Total claim acreage is 20.6

2. The type of corner and location monuments used are as follows: 2" x 2" x 5' WOOD POST

3. The bearings and distances in degrees and feet between claim corners and to a public land survey monument are as depicted on the map.

4. If the claim is a placer or millsite claim with exterior limits conforming to legal subdivisions of the public survey, provide a legal description of the claim _____

RECEIVED
 STATE OF ARIZONA
 2020 SEP 24 A 11:39
 PHOENIX, ARIZONA

Form MCF100a
 Revised Oct 2018

AHC461232



FEE# 2020050857

OFFICIAL RECORDS OF MOHAVE COUNTY KRISTI BLAIR, COUNTY RECORDER



09/08/2020 11:07 AM Fee: \$30.00

PAGE: 1 of 2

LOCATION NOTICE FOR LODE MINING CLAIM

Amendment BLM Serial # _____

NOTICE IS HEREBY GIVEN that the LS 2 lode mining claim has been located by John W. Sewell whose current mailing address is 2776 S. AVE 2 1/2 E #16 YUMA, AZ 85365

RECEIVED BLM AZ STATE OFFICE 2020 SEP 24 A 11:39 PHOENIX, ARIZONA BLM Date Stamp

The general course of this claim is N/S and it is situated in MOHAVE County, Arizona. This claim is 1500 feet in length and 600 feet in width.

20.6 Total Claim Acreage. This claim runs from the location monument on which this location notice is posted on the centerline of the claim approximately 3200 feet in a NE direction to the C/L end line and 1500 feet in a N direction to the C/L end line. This claim is marked by six monuments, one at each corner and one at the center of each end line of the claim.

The location monument on which this notice is posted is situated within Section 33, Township 13 N, Range 14 W, Gila Salt River Base and Meridian, Arizona and this claim encompasses portions of the following quarter section(s), section(s), Township(s) and Range(s) NW 1/4 + SW 1/4 S 33 T 13 N R 14 W

Gila Salt River Base and Meridian, Arizona.

The locality of this claim with reference to some natural object or permanent monument and additional information (if any) concerning its locality are as follows: BAKER WELL 3200' SW

_____ The above information is shown on the attached map.

DATED AND POSTED on the ground this 7 day of Sept, 2020.

LOCATOR(s) AGENT

Print Name(s) John W. Sewell

Signature(s) John W. Sewell

Form MCF100 Revised July 2014

ANC461233

MINING CLAIM MAP

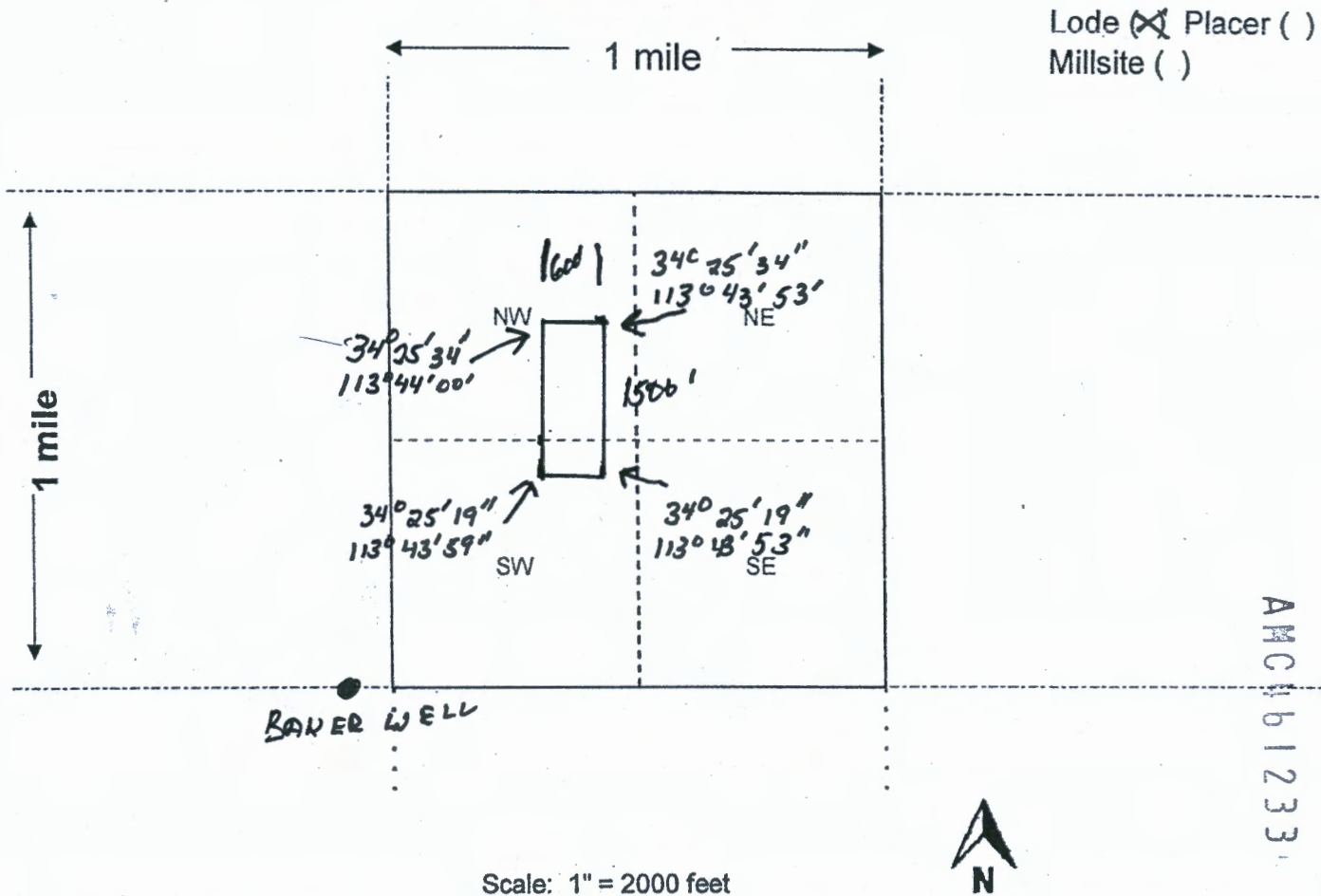

Lode (X) Placer ()
Millsite ()

Scale: 1" = 2000 feet

1. The above map depicts the LS 2 mining claim, which is located in Section (s) 33, Township 13 N, Range 14 W, Gila and Salt River Base and Meridian, MDHAVE County, Arizona. Total claim acreage is 20.6

2. The type of corner and location monuments used are as follows: 2"X2"X5' WOOD POST

3. The bearings and distances in degrees and feet between claim corners and to a public and survey monument are as depicted on the map.

4. If the claim is a placer or millsite claim with exterior limits conforming to legal subdivisions of the public survey, provide a legal description of the claim _____

RECEIVED
 ALHAMBRA SITE OFFICE
 2020 SEP 29 A 11:39
 PHOENIX ARIZONA

Form MCF100a
Revised Oct 2018

AMC1612331

2



FEE# 2020050859

OFFICIAL RECORDS OF MOHAVE COUNTY KRISTI BLAIR, COUNTY RECORDER



09/08/2020 11:07 AM Fee: \$30.00

PAGE: 1 of 2

LOCATION NOTICE FOR LODE MINING CLAIM

Amendment BLM Serial # _____

NOTICE IS HEREBY GIVEN that the RS 1 lode mining claim has been located

by John W. Sewell whose current mailing address is 2776 S. AVE 2 1/2 E #16 YUMA, AZ 85365

RECEIVED BLM AZ STATE OFFICE 2020 SEP 24 A 11:39 PHOENIX, ARIZONA BLM Date Stamp

The general course of this claim is E/W and it is situated in MOHAVE County, Arizona. This claim is 1500 feet in length and 1600 feet in width.

20.6 Total Claim Acreage. This claim runs from the location monument on which this location notice is posted on the centerline of the claim approximately 300 feet in a N direction to the NW CORNER end line and 300 feet in a S direction to the SW CORNER end line. This claim is marked by six monuments, one at each corner and one at the center of each end line of the claim.

The location monument on which this notice is posted is situated within Section 5, Township 12 N, Range 14 W, Gila Salt River Base and Meridian, Arizona and this claim encompasses portions of the following quarter section(s), section(s), Township(s) and Range(s) SE 1/4 S5 T12 N R14 W

Gila Salt River Base and Meridian, Arizona.

The locality of this claim with reference to some natural object or permanent monument and additional information (if any) concerning its locality are as follows: 2500' SE BAKER WELL

_____ The above information is shown on the attached map.

DATED AND POSTED on the ground this 7 day of Sept, 2020.

LOCATOR(s) AGENT
Print Name(s) John W. Sewell
Signature(s) John W. Sewell

Form MCF100 Revised July 2014

AMC461234

MINING CLAIM MAP

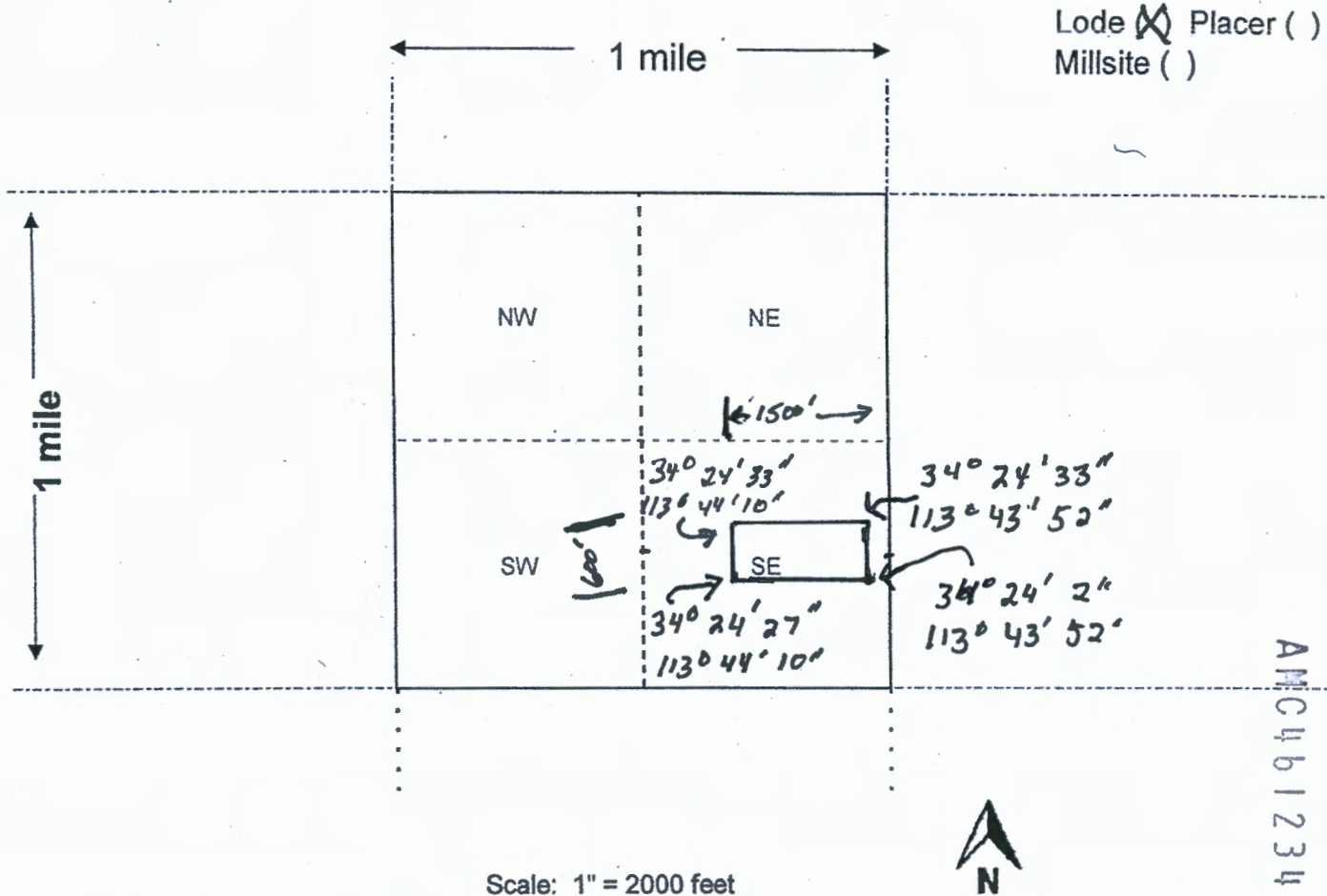

AMC461234

Scale: 1" = 2000 feet

1. The above map depicts the RS1 mining claim, which is located in Section (s) 5, Township 12 N, Range 14 W, Gila and Salt River Base and Meridian, MDHAKE County, Arizona. Total claim acreage is 20.6

2. The type of corner and location monuments used are as follows: 2"x2"x5' WOOD POST

3. The bearings and distances in degrees and feet between claim corners and to a public land survey monument are as depicted on the map.

4. If the claim is a placer or millsite claim with exterior limits conforming to legal subdivisions of the public survey, provide a legal description of the claim _____

RECEIVED
 BLNAZ STATE OFFICE
 2025 SEP 25 AM 11:50
 PHOENIX ARIZONA



FEE# 2020050858

OFFICIAL RECORDS OF MOHAVE COUNTY KRISTI BLAIR, COUNTY RECORDER



09/08/2020 11:07 AM Fee: \$30.00

PAGE: 1 of 2

LOCATION NOTICE FOR LODE MINING CLAIM

Amendment BLM Serial # _____

NOTICE IS HEREBY GIVEN that the RS2

_____ lode mining claim has been located

by John W. Sewell whose current mailing

address is 2776 S. AVE 2 1/2 E #16

YUMA, AZ. 85365

The general course of this claim is E/W and it is situated in MOHAVE

County, Arizona. This claim is 1500 feet in length and 600 feet in width.

20.6 Total Claim Acreage. This claim runs from the location monument on which this location notice is posted on the centerline of the claim approximately 3200 feet in a S direction to the _____ end line and 1500 feet in a E direction to the C/L end line. This claim is marked by six monuments, one at each corner and one at the center of each end line of the claim.

The location monument on which this notice is posted is situated within Section 5, Township 12 N, Range 14 W, Gila Salt River Base and Meridian, Arizona and this claim encompasses portions of the following quarter section(s), section(s), Township(s) and Range(s) SW 1/4 S 5

T 12 N R 14 W

Gila Salt River Base and Meridian, Arizona.

The locality of this claim with reference to some natural object or permanent monument and additional information (if any) concerning its locality are as follows: 3000' South BAKER WELL

_____ The above information is shown on the attached map.

DATED AND POSTED on the ground this 7 day of Sept, 2020.

LOCATOR(s) AGENT

Print Name(s) John W. Sewell

Signature(s) John W. Sewell

RECEIVED
BLM AZ STATE OFFICE
2020 SEP 24 A 11:39
PHOENIX, ARIZONA
BLM
Date
Stamp

AMC461235

Form MCF100 Revised July 2014

MINING CLAIM MAP

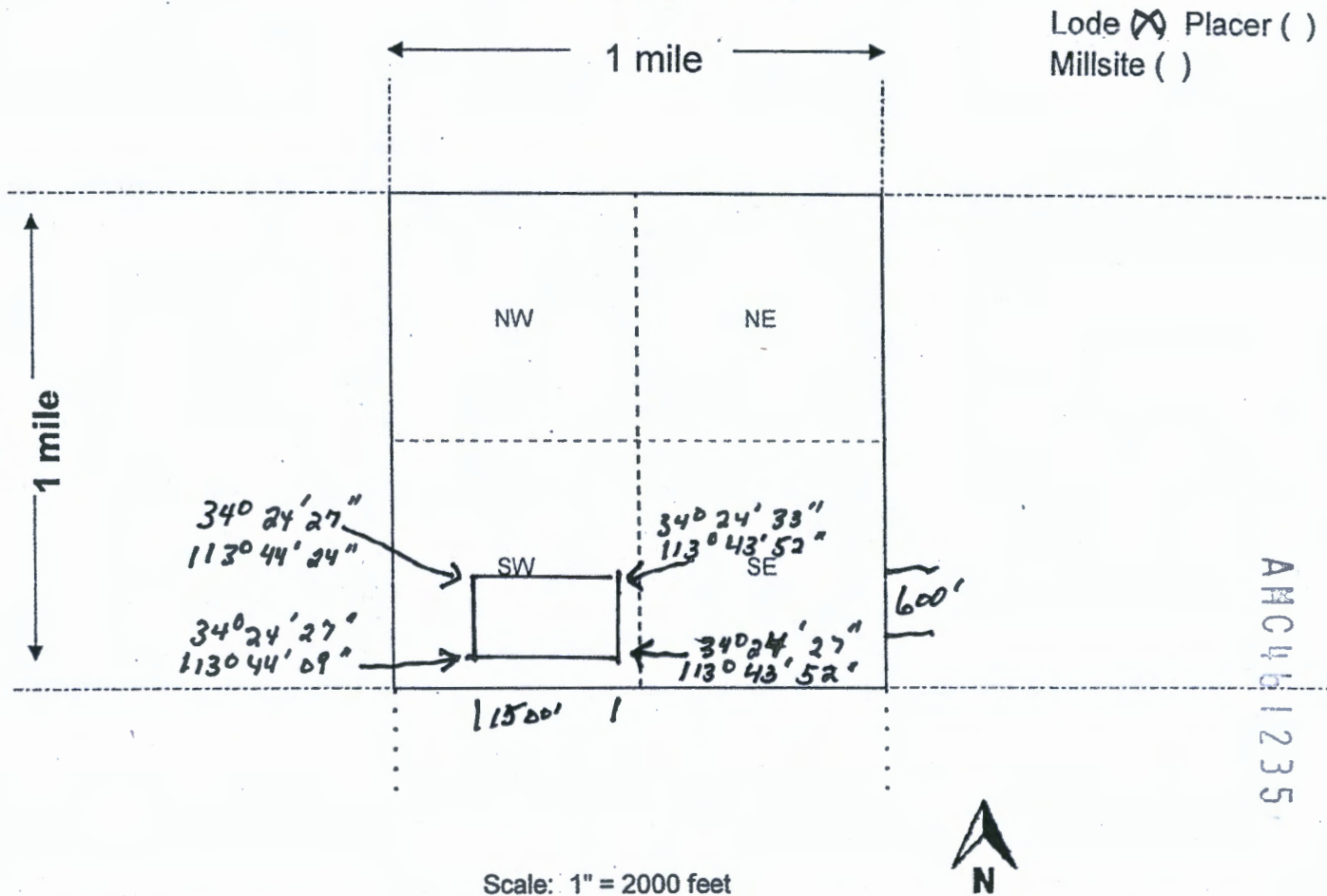

Lode Placer ()
Millsite ()

AHC461235

Scale: 1" = 2000 feet

1. The above map depicts the RS 2 mining claim, which is located in Section (s) 5, Township 12 N, Range 14 W, Gila and Salt River Base and Meridian, MBHAVE County, Arizona. Total claim acreage is 20.6

2. The type of corner and location monuments used are as follows: 2" x 2" x 5' WOOD POST

3. The bearings and distances in degrees and feet between claim corners and to a public and survey monument are as depicted on the map.

4. If the claim is a placer or millsite claim with exterior limits conforming to legal subdivisions of the public survey, provide a legal description of the claim _____

RECEIVED
BLM Z STATE OFFICE
2020 SEP 24 A 11:39
PHOENIX, ARIZONA

Date and Time Run:
10/5/2020 10:44:42 AM

Page 1 of 1

**DEPARTMENT OF THE INTERIOR
BUREAU OF LAND MANAGEMENT
Case Recordation**

Geographic Report with Land

Disposition is equal to **AUTHORIZED , CANCELLED , EXPIRED , PENDING , REJECTED , RELINQUISHED ,
WITHDRAWN**

and Meridian Township Range Section is equal to 14 0130N 0140W 033

and Admin State is equal to AZ

**NO WARRANTY IS MADE BY BLM
FOR USE OF THE DATA FOR
PURPOSES NOT INTENDED BY BLM**

DEPARTMENT OF THE INTERIOR
BUREAU OF LAND MANAGEMENT
Case Recordation
Geographic Report with Land

Admin State: AZ
Geo State: AZ
Serial Number: AZA 016574

Total Case Acres: 668.380

Casetype	Case Disp	Mer	Twp	Rng	Sec	Sur Type	Sur Nr	Suf	Subdivision	Pending Action
285003	AUTHORIZED	14	0130N	0140W	033	ALIQ			NE,SW,NWSE;	

Admin State: AZ
Geo State: AZ
Serial Number: AZA 023217AP

Total Case Acres: 135,762.680

Casetype	Case Disp	Mer	Twp	Rng	Sec	Sur Type	Sur Nr	Suf	Subdivision	Pending Action
220100	AUTHORIZED	14	0130N	0140W	033	ALIQ			ALL;	

Admin State: AZ
Geo State: AZ
Serial Number: AZA 026187

Total Case Acres: 395.000

Casetype	Case Disp	Mer	Twp	Rng	Sec	Sur Type	Sur Nr	Suf	Subdivision	Pending Action
282201	AUTHORIZED	14	0130N	0140W	033	ALIQ			W2W2;	

Date and Time Run:
10/5/2020 10:44:42 AM

Page 1 of 1

DEPARTMENT OF THE INTERIOR
BUREAU OF LAND MANAGEMENT
Case Recordation

Geographic Report with Land

Disposition is equal to **AUTHORIZED , CANCELLED , EXPIRED , PENDING , REJECTED , RELINQUISHED ,
WITHDRAWN**

and Meridian Township Range Section is equal to 14 0120N 0140W 005

and Admin State is equal to AZ

**NO WARRANTY IS MADE BY BLM
FOR USE OF THE DATA FOR
PURPOSES NOT INTENDED BY BLM**

DEPARTMENT OF THE INTERIOR
BUREAU OF LAND MANAGEMENT
Case Recordation
Geographic Report with Land

Admin State: AZ
Geo State: AZ
Serial Number: AZA 016574

Total Case Acres: 668.380

CaseType	Case Disp	Mer	Twp	Rng	Sec	Sur Type	Sur Nr	Suf	Subdivision	Pending Action
285003	AUTHORIZED	14	0120N	0140W	005	FF		1	SWNE,SENW,SW;	
						LOTS			2,3;	

Admin State: AZ
Geo State: AZ
Serial Number: AZA 023217AP

Total Case Acres: 135,762.680

CaseType	Case Disp	Mer	Twp	Rng	Sec	Sur Type	Sur Nr	Suf	Subdivision	Pending Action
220100	AUTHORIZED	14	0120N	0140W	005	ALIQ			S2;	
						LOTS			1-4;	

Admin State: AZ
Geo State: AZ
Serial Number: AZA 025476

Total Case Acres: 14,859.000

CaseType	Case Disp	Mer	Twp	Rng	Sec	Sur Type	Sur Nr	Suf	Subdivision	Pending Action
231106	AUTHORIZED	14	0120N	0140W	005	FF		1	PART LOTS 3&4;	
								2	PART N2SW,SWSW;	

Admin State: AZ
Geo State: AZ
Serial Number: AZA 026187

Total Case Acres: 395.000

CaseType	Case Disp	Mer	Twp	Rng	Sec	Sur Type	Sur Nr	Suf	Subdivision	Pending Action
282201	AUTHORIZED	14	0120N	0140W	005	ALIQ			SW;	
						LOTS			3;	

John W. Sewell
2776 S. AVE 2 1/2 E. #16
Yuma, AZ 86365



RECEIVED
BLM AZ STATE OFFICE
2020 SEP 24 A 11:40
PHOENIX, ARIZONA

BLM Arizona State Office
One North Central Avenue
Suite 800
Phoenix, AZ. 85004-4427

ATTN:
MINNING CLAIMS